

ABELL SURVEYING & MAPPING

1140 SEQUOIA STREET • DELAVAN, WISCONSIN 53115
262-728-6737

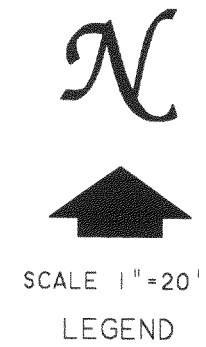
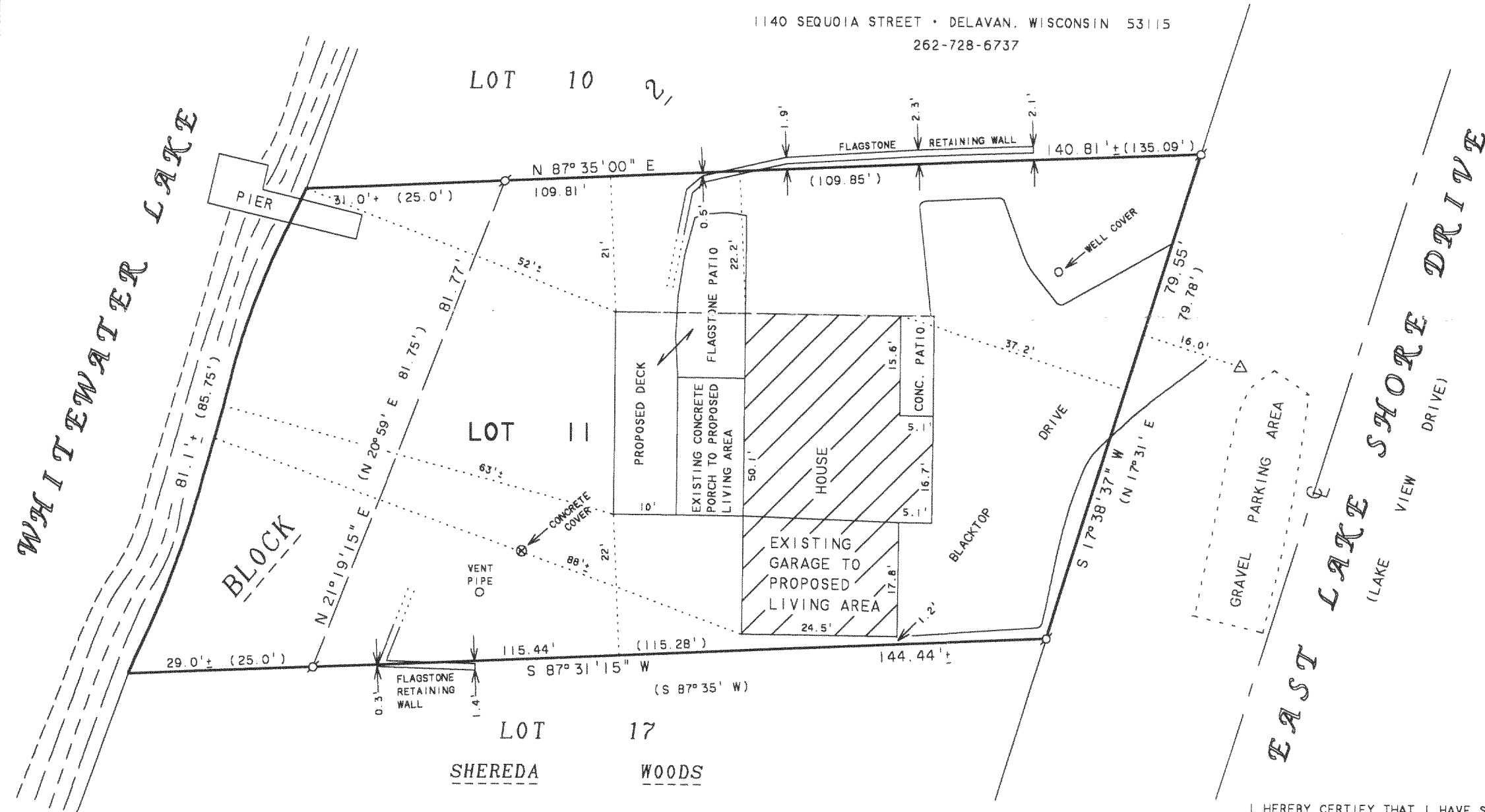

LEGEND
 Ø - IRON PIPE FOUND
 Δ - YARD LIGHT
 () - RECORDED AS

NOTE: BEARINGS ARE REFERENCED TO THE
RECORDED SUBDIVISION PLAT.

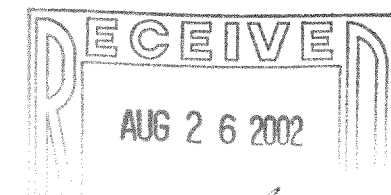

RECERTIFIED: JUNE 8, 1998
 ORDERED BY: RE/MAX - HEARTLAND REALTY
 239 E. MILWAUKEE STREET
 WHITEWATER, WI 53190

ORDERED BY: CENTURY 21 - WALTON REALTY
 202 EAST MAIN STREET
 WHITEWATER, WI. 53190

PLAT OF SURVEY OF

LOT 11, BLOCK 2, GUTZMER'S SUBDIVISION,
 LOCATED IN T4N, R15E, WALWORTH COUNTY,
 WISCONSIN.

REVISED DATE: JUNE 4, 2002
 REVISED TO SHOW PROPOSED ADDITIONS
 TO HOUSE ONLY.
 ORDERED BY: HOME DESIGN MFG.
 P.O. BOX 527
 FONTANA, WI 53125

I HEREBY CERTIFY THAT I HAVE SURVEYED THE ABOVE DESCRIBED PROPERTY AND THAT THE
 ABOVE MAP IS A TRUE REPRESENTATION THEREOF AND SHOWS THE SIZE AND LOCATION OF
 THE PROPERTY, ITS EXTERIOR BOUNDARIES, THE LOCATION OF ALL VISIBLE STRUCTURES
 AND DIMENSIONS OF ALL PRINCIPAL BUILDINGS THEREON, BOUNDARY FENCES, APPARENT
 EASEMENTS, ROADWAYS AND VISIBLE ENCROACHMENTS, IF ANY, TO THE BEST OF MY
 KNOWLEDGE AND BELIEF.

THIS SURVEY IS MADE FOR THE USE OF THE PRESENT OWNERS OF THE PROPERTY, AND ALSO
 THOSE WHO PURCHASE, MORTGAGE, OR GUARANTEE THE TITLE THERETO WITHIN ONE (1) YEAR
 FROM DATE HEREON.

David F. Abell
 DAVID F. ABELL
 WISCONSIN REGISTERED LAND SURVEYOR, S-1596

October 7, 1992

DATE: _____ JOB NUMBER - 92225B
 NOTE: THIS IS NOT A CERTIFIED COPY UNLESS SEALED.

DGS 20

415-855